CHAOTIX QUEST
PART 4 OF 4
ISSUE 49
SEGA
Archie COMICS
20 years of SONIC COMICS
SONIC UNIVERSE™
MIGHTY UNLEASHED
WORLDS COLLIDE IN 2
ARCHIECOMICS.COM

Welcome to Sonic's comic book adventures – a world beyond what you know from the SEGA games! Where the Chaotix have gone undercover to help their friend, Mighty, find his long-lost sister among two warring factions!

SONIC UNIVERSE™

PREVIOUSLY...

The Chaotix have come a long way in their journey to find their missing friends, Mighty and Ray! Vector, Espio and Charmy discovered that their missing comrades had infiltrated the Sand Blast City Freedom Fighters under the guise of "Flex" and "Jitters," in order to rescue Mighty's long-lost sister, Matilda.

To their suprise, Matilda is now a legionized minion of Eggman's army! As our heroes have found out, not everything is as it appears in Sand Blast City – here, the Freedom Fighters, led by the vicious Jack Rabbit, are the aggressors, and Eggman's forces only wish to defend themselves! When Mighty "snuck" into Eggman's fortress to rescue his sister, he discovered that Matilda had no recollection of him being her brother and wished to remain with Eggman's sub-boss, "The Baron."

Mighty has failed at his quest, and with nothing left to lose, is allowing the Baron to use him as a pawn in a prisoner exchange between the Eggman army and the Sand Blasters. **Now the Chaotix stand poised to rescue their friends once and for all, but to do that our heroes must escape this desert alive...**

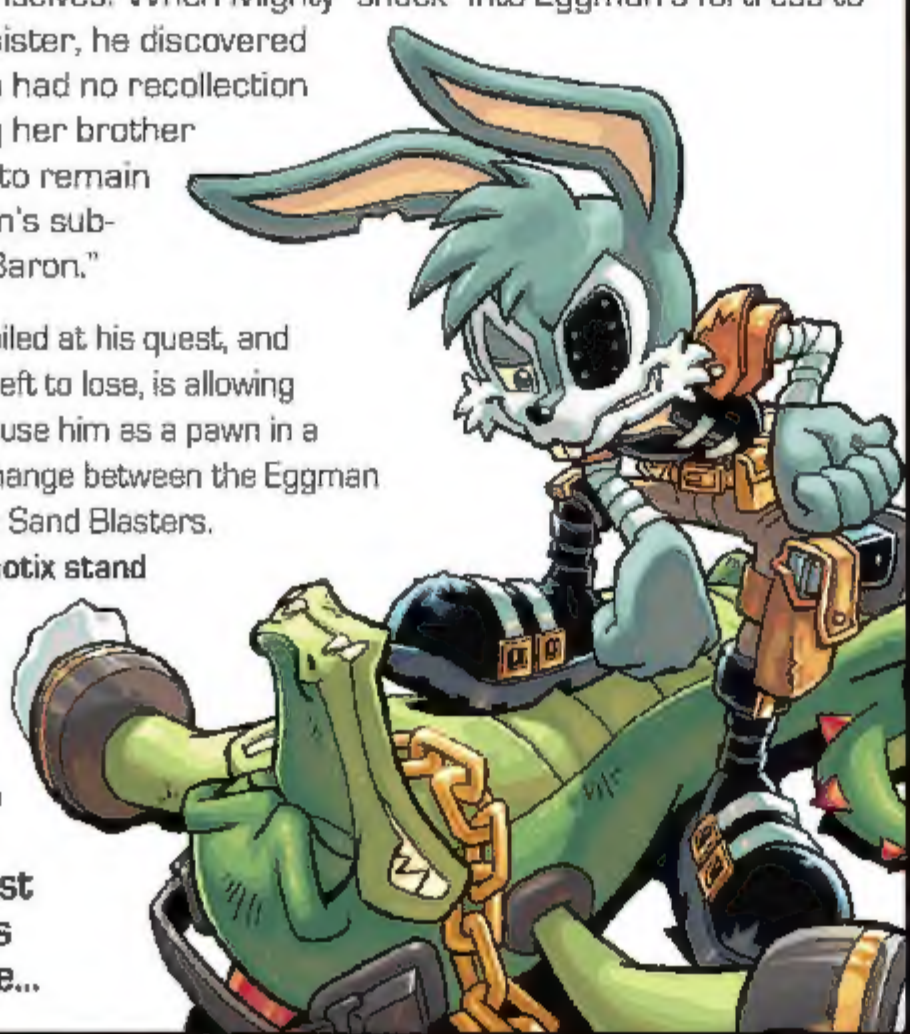

WHO'S WHO

VECTOR THE CROCODILE
CHAOTIX DE FACTO LEADER

ESPIO THE CHAMELEON
CHAOTIX NINJA

CHARMY BEE
VETERAN CHAOTIX FLYER

MIGHTY & RAY
BROTHERS AT HEART

SONIC UNIVERSE (ISSN: 2157-3050), No. 48, April, 2013. Published monthly by Archie Comic Publications, Inc., 325 Fayette Avenue, Mamaroneck, NY 10543-2318. Jonathan Goldwater, Publisher/Co-CEO, Nancy Silberkleit, Co-CEO, Mike Pellerito, President, Victor Gorelick, Co-President. Single copies $2.99. Subscription rate: $35.99 for 12 issues. All Canadian orders payable in U.S. funds. SEGA, Sonic The Hedgehog, and all related characters and indicia are either registered trademarks or trademarks of SEGA CORPORATION © 1991-2013. SEGA CORPORATION and SONICTEAM, LTD./SEGA CORPORATION © 1991-2013. All Rights Reserved. The product is manufactured under license from Sega of America, Inc., 350 Rhode Island Street, Ste 400, San Francisco, CA 94103 www.sega.com. Any similarities between characters, names, persons, and/or institutions in this book and any living, dead, or fictional characters, names, persons, and/or institutions are not intended and if they exist, are purely coincidental. Periodicals postage paid at the post office at Mamaroneck, New York and at additional mailing offices. Title registered in U.S. patent office. POSTMASTER, send address changes to SONIC UNIVERSE, c/o Archie Comic Publications, Inc., 325 Fayette Avenue, Mamaroneck, NY 10543-2318. Printed in USA.

IAN FLYNN: WRITER	TRACY YARDLEY/ PENCILS	JIM AMASH: INKS	MATT HERMS: COLOR
JACK MORELLI: LETTERS	YARDLEY! & DOWNER: COVER	VINCENT LOVALLO: ASSISTANT EDITOR	
PAUL KAMINSKI: EDITOR/EXEC. DIRECTOR OF EDITORIAL	VICTOR GORELICK: EDITOR-IN-CHIEF		
MIKE PELLERITO: PREZ!	THANKS TO MAYUKA KOBAYASHI, ANTHONY GACCIONE & CINDY CHAU: SEGA LICENSING		

THIS IS NO WAY TO BEHAVE BEFORE A PRISONER EXCHANGE.
YOU MEAN AMBUSH OF EGGMAN'S TROOPS.
UGH--ALL THAT SWERVIN' IS MAKING ME ILL...

KEEP UP, BOYS! WE NEED Y'ALL TO GET FLEX BACK IN ONE PIECE. 'TIL THEN, STICK TO THE PLAN AND DO WHAT I SAY.
SURE THING... BOSS.
VECTOR CHAOTIX LEADER
ESPIO--CHAOTIX NINJA

W-WE'VE G-GOT TO D-DO SOMETHING! I-IF JACK F-FINDS OUT MIGHTY WAS LYING AND USING HIM TO FIND HIS SISTER...
I KNOW, I KNOW. HERE'S WHAT WE'RE GONNA DO...
RAY JUNIOR CHAOTIX

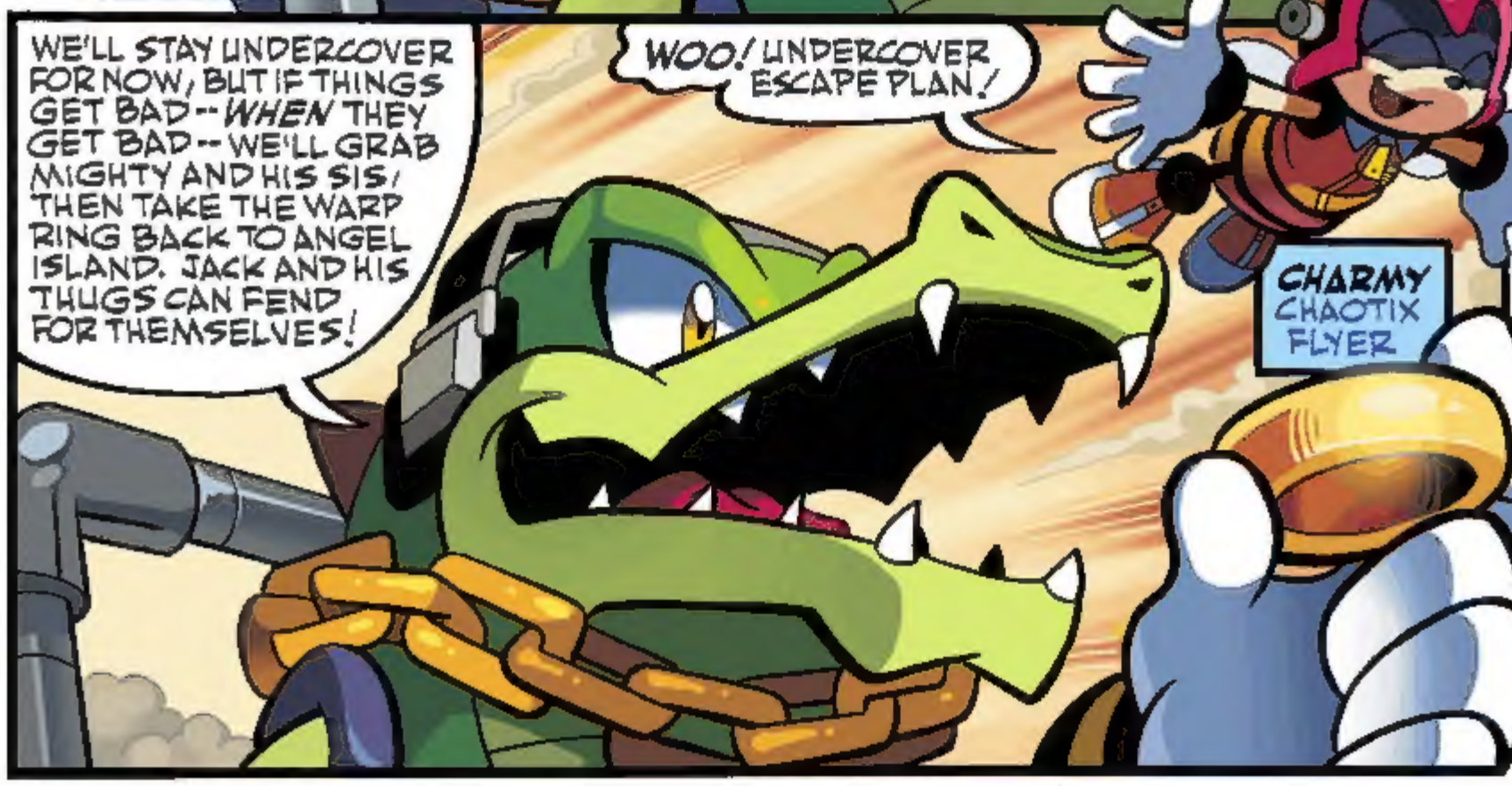
WE'LL STAY UNDERCOVER FOR NOW, BUT IF THINGS GET BAD--*WHEN* THEY GET BAD--WE'LL GRAB MIGHTY AND HIS SIS, THEN TAKE THE WARP RING BACK TO ANGEL ISLAND. JACK AND HIS THUGS CAN FEND FOR THEMSELVES!
WOO! UNDERCOVER ESCAPE PLAN!
CHARMY CHAOTIX FLYER

MEANWHILE, AT THE RENDEZVOUS POINT...
FRONT AND CENTER, MISTER "FLEX!"
BUCK UP, SON. WE'LL TRADE YOU BACK TO JACK'S GANG, THEN YOU CAN ESCAPE HOME.
IS THAT THING FOR ME?
Ah'm AFRAID SO, AND THAT ah MUST INSIST. IF WE'RE TO PRESERVE YOUR COVER, WE'VE GOT TO PUT ON A SHOW. JACK KNOWS NO PUNY HAND-CUFFS CAN HOLD YOU.
WITHOUT MATILDA.
ALL MY SEARCHING AND STRUGGLING WAS FOR HER. TO GIVE HER THE FAMILY SHE NEVER HAD. TO GIVE HER PEACE, AND A LITTLE BIT OF HAPPINESS.
Ah SYMPATHIZE MORE THAN YOU KNOW. *
MIGHTY CHAOTIX POWER-HOUSE
THE BARON SYMPATHETIC ENEMY LEADER
*SONIC THE HEDGEHOG #217-218! (AVAILABLE NOW ON THE SONIC COMICS APP! PLUGPLUG!)

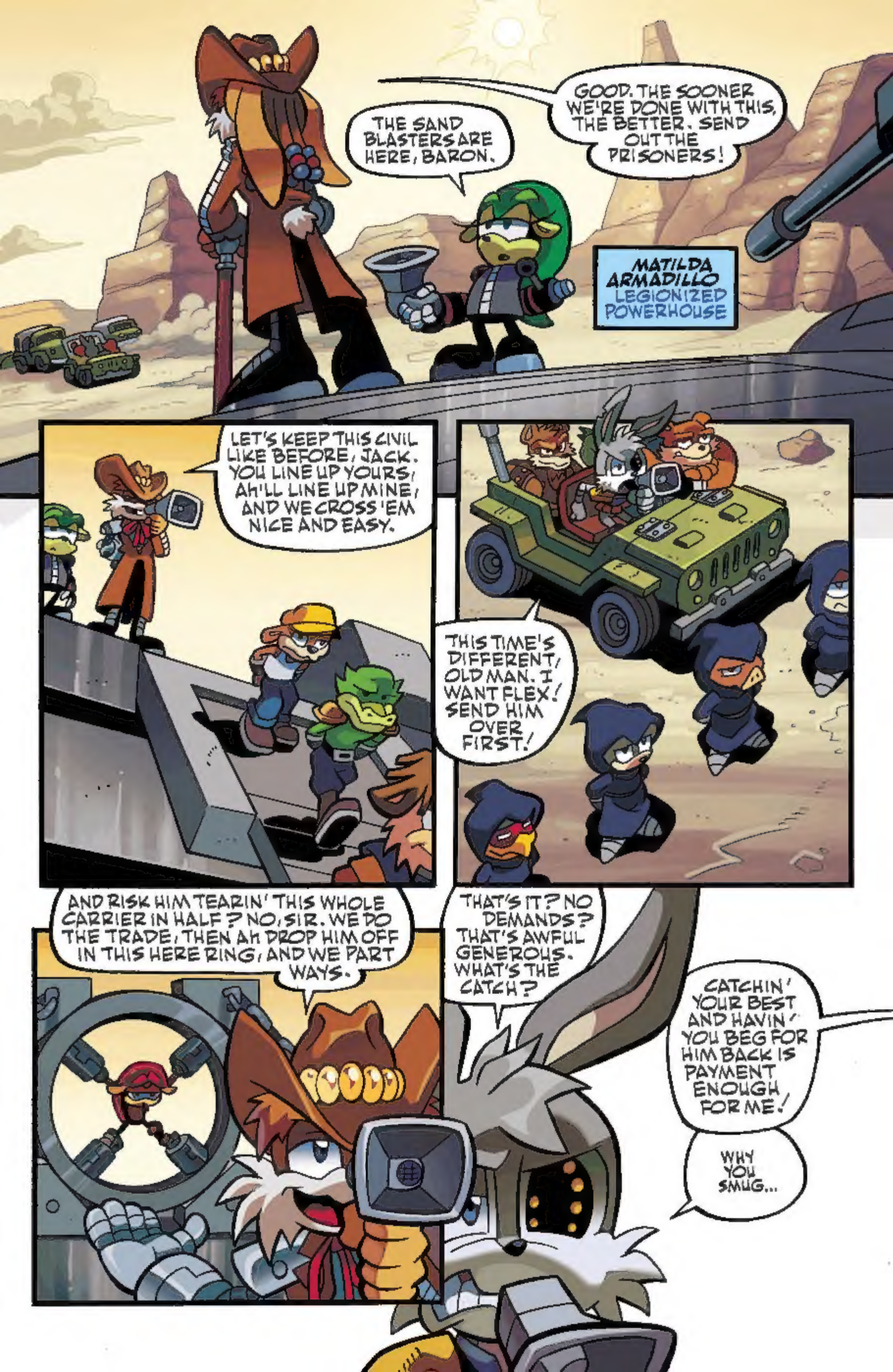
THE SAND BLASTERS ARE HERE, BARON.
GOOD. THE SOONER WE'RE DONE WITH THIS, THE BETTER. SEND OUT THE PRISONERS!
MATILDA ARMADILLO
LEGIONIZED POWERHOUSE
LET'S KEEP THIS CIVIL LIKE BEFORE, JACK. YOU LINE UP YOURS, AH'LL LINE UP MINE, AND WE CROSS 'EM NICE AND EASY.
THIS TIME'S DIFFERENT, OLD MAN. I WANT FLEX! SEND HIM OVER FIRST!
AND RISK HIM TEARIN' THIS WHOLE CARRIER IN HALF? NO, SIR. WE DO THE TRADE, THEN AH DROP HIM OFF IN THIS HERE RING, AND WE PART WAYS.
THAT'S IT? NO DEMANDS? THAT'S AWFUL GENEROUS. WHAT'S THE CATCH?
CATCHIN' YOUR BEST AND HAVIN' YOU BEG FOR HIM BACK IS PAYMENT ENOUGH FOR ME!
WHY YOU SMUG...

WINK!
AAAAAAND...
NOW!
IT'S A SET-UP!

THIS IS LOW... EVEN FOR YOU, JACK.

FIRE ALL CANNONS!
ALL TROOPS TO THE FRONT LINES! CHECK YOUR FIRE -- SOME IN THE ROBES ARE OURS!

KA-BOOM
BLAM

THIS IS THE PART WHERE THINGS GET BAD, RIGHT?
RIGHT.

WE GET OUR BOY, GRAB HIS SISTER, AND GET OUT! KEEP IT QUICK AND SIMPLE, CHAOTIX!

...CHAOTIX"?
HANG ON, MIGHTY.! WE'RE COMING!
"MIGHTY?"
WHY ARE THEY CALLING HIM...?
RUN 'EM DOWN.!
BOSS?
THEY'RE ONE OF THEM FAMOUS FREEDOM FIGHTER TEAMS! THEY'VE BEEN LYIN' TO OUR FACES SINCE DAY ONE.!
RUN. THEM. DOWN!
BEHIND US!
HRGH!!

THIS ISN'T QUICK OR SIMPLE! SOMEBODY GET MIGHTY OVER HERE!
ALREADY COVERED!
"RAY'S ON HIS WAY!"
LET ME LOOSE! I CAN HELP!
YOU THINK JACK WILL EVER LET YOU GO IF YOUR COVER'S BLOWN?!
IT'S BLOWN! LOOK, EVEN IF MATILDA'S REJECTED ME, DON'T LEAVE ME HANGING HERE TO WATCH HER GET ATTACKED!
LET HIM GO! NOW!
RAY?! YOU'RE SUPPOSED TO BE SOME-WHERE SAFE!

YOU WILL NOT THREATEN THE BARON.
RAY! TILLY! STOP IT.!!
HOLD ON! HOLD ON! CHILDREN SHOULDN'T BE FIGHTIN' LIKE THIS.!
T-TILLY? Y-YOU'RE HIS SISTER?!
SO HE SAYS. THE BARON AGREES. I SUPPOSE IT'S TRUE, THEN.
TH-THEN LET'S G-GO.! W-WE'LL RESCUE YOUR BROTHER AND WE'LL ALL G-GO HOME.!
I HAVE NO HOME.
I HAVE NO FEELINGS FOR THIS "BROTHER".
DO WHAT YOU WANT, BUT LEAVE ME ALONE.

SHE...SHE DOESN'T REMEMBER MUCH OF ANYTHING. SHE WAS ROBOTICIZED, TOO YOUNG, AND...
No!
D-DO YOU KNOW H-HOW L-LONG H-HE LOOKED FOR YOU?! H-HOW MUCH I-IT HURT HIM TO TH-THINK YOU WERE D-DEAD OR GONE FOREVER?!
Y-YOU MAY N-NOT REMEMBER HIM, BUT HE REMEMBERS YOU! HE LOVES YOU!!
I-I WAS LOST, TOO!
D-DIDN'T AGE R-RIGHT, A-AND WITH NO ONE L-LEFT TO CALL FAMILY!
MIGHTY TOOK M-ME IN. TH-THANKS TO HIM, I'VE G-GOTA LIFE N-NOW!
HE W-WANTS THE S-SAME FOR YOU!

"Y-YOU D-DON'T REMEMBER HIM? SO WHAT?

"Y-YOU RE-MEMBER BEING ALONE, R-RIGHT? S-SCARED?

"H-HE WON'T EVER LEAVE YOU ALONE AGAIN. H-HOW C-CAN YOU N-NOT WANT THAT?

"H-HE WILL ALWAYS BE TH-THERE FOR YOU."

L-LIKE H-HE'S A-ALWAYS THERE F-FOR M-ME!

WOW. THAT WAS BEAUTIFUL.

ONE SIDE! COMIN' THROUGH!

NICE DISTRACTION, KID.

ENEMIES ARE ONE THING... BUT JACK HATES TRAITORS! HASTA LA VISTA, FLEX! YOU'RE MY TICKET TO SOME RESPECT AROUND HERE!
GREEEAK
GET AWAY--
--FROM MY--
--BROTHER!!

THAT TEARS IT... MURPHY? YOU STILL RUNNING?
NEW ORDERS! FIRE ON FLEX AND THE BARON!
SURE AM, BOSS. FIRING AT WILL!
FLEX? AND I SEE KIDS UP THERE...
I SAID FIRE!!
BLAM
TILLY...! MOVE!

CLANG

JACK!
CLANG!
WHAMM

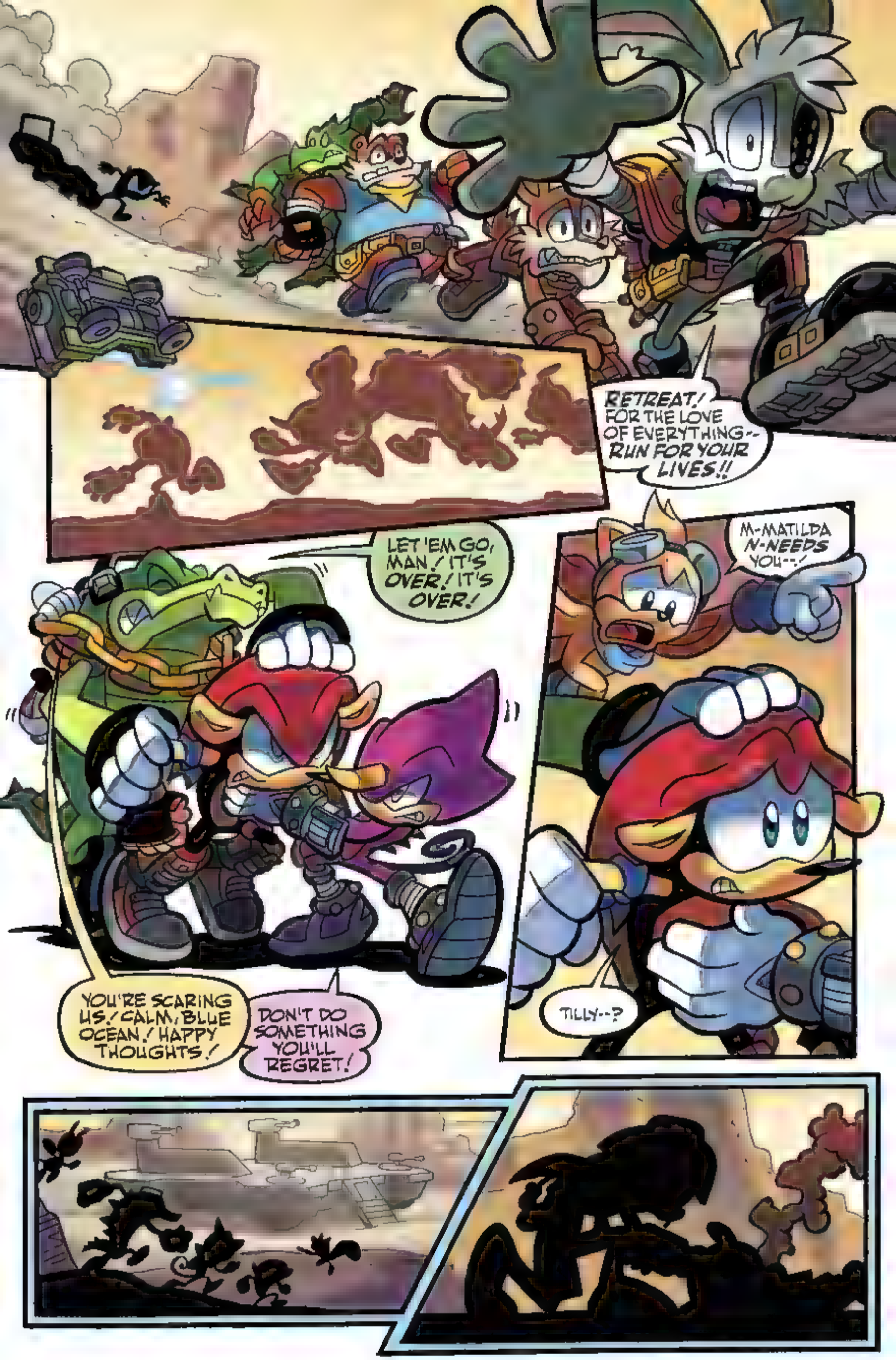
RETREAT! FOR THE LOVE OF EVERYTHING-- RUN FOR YOUR LIVES!!
LET 'EM GO, MAN! IT'S OVER! IT'S OVER!
YOU'RE SCARING US! CALM, BLUE OCEAN! HAPPY THOUGHTS!
DON'T DO SOMETHING YOU'LL REGRET!
M-MATILDA N-NEEDS YOU--!
TILLY--?

LATER...
BATTLING AGAINST FREEDOM FIGHTERS. HANGING OUT WITH EGGMAN'S FLUNKIES. SO...WEIRD.
NO CRACK ABOUT MY ALLEGIANCES?
EH, NOT THE TIME.
WE'RE FINISHED.
AND?! HOW IS SHE?!
WE'VE DONE ALL WE CAN FOR HER--

HOW DO YOU FEEL?
YEAH. THANKS TO YOU.
OKAY. WEAK. ARE YOU SAFE?
GOOD. I... I DON'T WANT TO LOSE MY BROTHER AGAIN.

YOU'VE GOT MORE THAN ONE. RAY! GET OVER HERE!

TOLDJA SO. GET OVER THERE, KID.
TILLY, THIS IS RAY. WELCOME BACK TO THE FAMILY.
H-HI, MATILDA. I--I ALWAYS W-WONDERED WHAT IT'D BE LIKE TO H-HAVE A SISTER!
HELLO, RAY. THANK YOU FOR... MAKING ME SEE. I'M HAPPY TO HAVE SUCH GOOD BROTHERS.
:ahem.:

AS AH WAS SAYIN'--WE'VE DONE ALL WE CAN FOR HER FOR NOW. SHE'LL NEED A NEW ARM, WHICH NEEDS BALANCIN' AND CALIBRATIN'. THERE'S SYSTEMIC DAMAGE THAT WILL TAKE CARE, PRECISION AND TOOLS WE ONLY HAVE HERE.
WHAT... WHAT ARE YOU SAYING?
MATILDA NEEDS TO STAY WITH US AND FOR EVERYONE'S SAFETY, YOU HAVE TO GO. AH'M SO SORRY, DARLIN'.
I... I UNDERSTAND.
I... I CAN PUT ON A ROBE! TAKE ON ANOTHER NAME! DON'T MAKE ME LOSE HER AGAIN!
THAT KINDA RUSE WON'T LAST, AND YOU KNOW IT. YOU'RE NOT LOSIN' HER, SON. WE'LL TAKE CARE OF HER HERE... AND YOU CAN ALWAYS VISIT... CAREFULLY.
AND DON'T FORGET...
...YOU'VE GOT US TOO, BIG GUY. THE CHAOTIX TAKE CARE OF THEIR OWN.
YEAH... YOU FOUND ME... HELPED ME...
THANKS, GUYS.

THE CHAOTIX'S QUEST IS ALMOST OVER! CHECK OUT THEIR FINAL STEPS IN SONIC THE HEDGEHOG #246!

NEXT TIME: METAL SONIC!

UNTIL THEN, CHECK OUT THE SONIC SUPER SPECIAL, SUPER DIGEST, and the ENTIRE GRAPHIC NOVEL SERIES!

the SONIC SPIN

editorial commentary that's got the moves like Mighty!

JOURNEY'S END -- AND A NEW BEGINNING?

Thanks to some handy heroics and detective work, (see, they can do both!) the Chaotix are once again whole, and Mighty and his sister are united in spirit. That was a truly epic battle in this issue, and some special thanks go to Tracy Yardley for really showcasing all the complex emotions these characters have gone through! Big props to the whole team as well, and a congratulations to Matt Herms on his first, complete Sonic Universe arc as colorist!

PENCILLER TRACY YARDLEY BEAUTIFULLY CAPTURES THE CHARACTERS' EMOTIONS IN THESE AWESOME INTERIORS!

Next up we've got our milestone 50™ ISSUE THROW-DOWN featuring Metal Sonic vs. Shard in a bonus-sized adventure that is going to blow you away! In addition to this super-sized story, we're re-presenting the very first appearance of Metal Sonic in the Sonic the Hedgehog comic book series, bringing Sonic Universe #50 to a whopping 48 pages! As if that wasn't enough, we've got some comic-shop exclusive foil effects to a brand new cover by Patrick SPAZ Spaziante and Matt Herms!

And did you remember to subscribe to all three Archie video game titles to collect EVERY issue of the SONIC/MEGA MAN™ crossover event yet?? If not, what are you waiting for?!

SEE YA NEXT MONTH! - Paul

PATRICK SPAZIANTE AND MATT HERMS UNITE TO MAKE SONIC UNIVERSE #50'S EPIC COVER! LOOK OUT FOR THE COMIC SHOP EXCLUSIVE FOIL VERSION!

FIND A COMIC SHOP NEAR YOU!
comicshoplocator.com

MY SONIC UNIVERSE™ FAN ART

Heather O.
from Georgia

Candi M.
from Nebraska

Sumeyye K.
sent to sent@archiecomics.com

Cross R.
from Florida

HEY, KIDS!

LOVE "OFF PANEL"?
WANNA WRITE YOUR OWN HILARIOUS SONIC COMIC STRIPS?? SEND YOUR GUT- BUSTING SONIC STRIP TO :

MY SONIC FAN FUNNIES C/O
ARCHIE COMICS PUBLICATIONS, INC.
P.O. BOX #419 MAMARONECK NY 10543-0419
E-MAIL: SONIC@ARCHIECOMICS.COM

OFF PANEL CHAOTIX QUEST

SCRIPT: IAN FLYNN PENCILS/INKS: JONATHAN GRAY COLORS: ALEAH BAKER

GET SONIC COMICS ONLINE @ WWW.ARCHIECOMICS.COM

WWW.SEGA.COM
WWW.ARCHIECOMICS.COM

MY SONIC UNIVERSE™

WRITE TO US @: MY SONIC UNIVERSE C/O ARCHIE COMIC PUBLICATIONS, INC. P.O. BOX #419 MAMARONECK, NY 10543-0419 E-MAIL: SONIC@ARCHIECOMICS.COM

NEXT ISSUE: 50

FORGED IN FIRE

METAL SONIC HAS RETURNED AND HE WANTS REVENGE! AFTER COUNTLESS DEFEATS, MOSTLY AT THE HANDS OF SONIC, METAL SONIC IS OUT TO PROVE HIMSELF AS THE ULTIMATE FORM OF DESTRUCTION BY TAKING DOWN HIS "BROTHER" SHARD, THE ORIGINAL MECHA SONIC!

BUT THAT'S NOT ALL! AS PART OF THE CELEBRATION, WE'RE INCLUDING THE VERY FIRST APPEARANCE OF MECHA SONIC IN HIS FIRST BATTLE AGAINST SONIC!

BE ON THE LOOK-OUT FOR THE EXCLUSIVE FOIL COVER COLLECTORS EDITION, AVAILABLE ONLY AT COMIC SHOPS!

ON SALE THE WEEK OF 3/26/13!

INCLUDES 48 PAGES AND A FOIL COVER VERSION EXCLUSIVE TO COMIC SHOPS!

COMING SOON!

SONIC THE HEDGEHOG: 246

IT'S THE BIG FINALE!
SHARD AND TEAM FIGHTERS TAKE ON THE KRUDZU AS KNUCKLES AND THRASH ENTER THEIR FINAL BATTLE IN
"ENDANGERED SPECIES" PART 4 (of 4)
ON SALE THE WEEK OF 3/12/13

Dear 'My Sonic Universe,'
I'll have the usual.

1. I am a huge fan of the comics and the Chaotix and want to know where are Mighty's parents? Are they dead or alive?

Mighty's parents were thieves, and were imprisoned long ago. They both have passed on.

2. I wanted to know if I could be Mighty the Armadillo's number one fan?

Only if you say please!

3. The Sand Blasters are Freedom Fighters, right? So why do they have violent tendencies towards good guys?

Not all Freedom Fighters are friendly! They have questionable tactics and never joke around, it's in their nature.

4. My last question is: Are you guys doing some special comic for Sonic Universe #50? Because that would be awesome.
-- Kudos to Tracy Yardley! for always drawing awesome comics, Ian for great plots, and the rest of you. Keep on juicin.

from Sean, Mighty's number one fan and loyal member of the Chaotix.

Thanks, Sean! Look up and see for yourself!

See ya'll next month for our big milestone issue, Sonic Universe #50!

IT'S YOUR SONIC UNIVERSE!

We want your input! Write & tell us what you're likin', lovin', or what's leaving you in the dust! Remember, include "My Sonic Universe" in the subject line on your letter or e-mail! It's your Sonic Universe, after all, so drop us a line!